



## GLAUCOMA REPEAT READINGS SCHEME – ENHANCED VERSION 2017

THIS NOW TAKES INTO ACCOUNT THE REVISED N.I.C.E.  
GUIDELINES 2017

### **Aims and objectives of service**

It is expected that the service will reduce the number of visits to the hospital eye service and reduce the likely waiting time for service users who will be able to access care in the local community.

The objectives of the service are to:

- Deliver high quality service user centred care in line with national standards and guidelines
- Reduce the inappropriate use of secondary care based ophthalmology services
- Deliver a cost effective service
- Improve relationships between the primary care optometrists, community and secondary care eye service.

### **Service description/care pathway**

Service users will be identified through a standard General Ophthalmic Services Eye examination, privately funded eye test or by their GP and have an IOP >23mmHg with NO other signs of glaucoma. These service users will be referred to the service through the appropriate referral route in accordance with the service user's registered GP (Appendix 2 indicates referral routes by CCG).

## Part 1

### First Assessment

The accredited practitioner for Glaucoma Repeat Readings will perform the following where necessary at the first assessment:

- Take the service user's medical history and symptoms to identify glaucoma risk factors.
- Take monocular distance visual acuity readings
- Check intra-ocular pressure measurement with (Goldman Applanation or Perkins Tonometry)
- Take an assessment of the Optic Nerve Head including CD ratio, comment on asymmetry and noting any other potential glaucomatous features
- Take Single Stimulus Suprathresholds Visual Fields measurement using a fields machine capable of printing

In accordance with the Glaucoma Repeat Readings pathway at Appendix 1, if the results of this assessment indicate:

- IOP  $\leq$  23mmHg with normal fields and optic disc appearance, the service user will be discharged back to the GP or referring community provider (plus pressure difference is less than 5mmHg between the 2 eyes.)
- Other patients with a pressure of 24 – 31mmHg or if pressures differ between the eyes by 5 mmHg or more then they should have a second contact IOP check on another occasion then need to proceed to Part 2 (2nd repeat IOP Assessment)  
IOP  $>$ 31mmHg, the service user will need to be referred to The Hospital Eye Service as an urgent case without a further repeat IOP check. Urgent referrals (those requiring an appointment within two weeks) should be faxed directly to the Hospital Eye Service using the **Urgent Fax number 01702 508174.**
- Any IOP with abnormal discs or any other pathology, the service user will need to be referred to the Hospital Eye Service.
- IOP  $\leq$  23mmHg with normal optic disc appearance but fields suspicious of glaucoma should proceed to second repeat Visual Field pathway. .

- IOP > 23mmHg with normal optic disc appearance but fields suspicious of glaucoma should proceed to Part 2 (2nd repeat IOP Assessment)
- other referable pathology, the service user will need to be referred to The Hospital Eye Service. This is only applicable if the patient is referred in from another practice and the provider is not familiar with the patient.

## Part 2

### 2<sup>nd</sup> Repeat IOP Assessment

Patient attends for repeat Goldman or Perkins Applanation tonometry on a **separate occasion**. I.e another day.

In accordance with the Glaucoma Repeat Readings pathway at Appendix 2, if the results of this assessment indicate:

- All patients with IOP > 23mmHg would be referred for OHT diagnosis.
- Where repeat applanation measurements show a consistent difference in pressure of 5mmHg or more, practitioners may wish to consider whether referral may be appropriate, or whether there is a reasonable explanation (e.g. surgery to one eye).
- The results are within normal limits the patient can be discharged. At risk groups should be monitored at appropriate intervals (i.e. Family History of Glaucoma).
- Where a patient has raised intraocular pressure and a suspicious visual field then the intraocular pressure would be refined in the first instance and if after refinement appears to be normal the visual fields maybe refined and can move to Part 2 (2<sup>nd</sup> Visual Field Assessment) . This will ensure that those that need referral after intra ocular pressure refinement do not go ahead and have visual field refinement unnecessarily.)

### **Repeat Visual field assessment where necessary.**

Patients who are identified as having suspicious visual fields during initial assessment will have visual fields repeated on a separate occasion assuming the optometrist is contracted to provide the service.

In accordance with the Glaucoma Repeat Readings pathway at Appendix 3, if the results of this assessment indicate:

- The results are within normal limits and the patient can be discharged. At risk groups should be monitored annually under GOS. (This would include the case where there is a defect on the repeat but NOT in the same areas of the visual field as the original defect. Such inconsistent defects are usually due to the patient finding the test difficult and should not, as a rule, lead to referral and further repeats/monitoring may well just add further confusion.)
- Visual field is suspicious and requires monitoring at appropriate intervals as identified by the optometrist and agreed with the patient
- Visual field defect is confirmed and the patient is referred to consultant ophthalmologist.

The Provider will be expected to adhere to the appropriate referral routes according to the Service user's registered CCG e.g. referral management services for any onward or recall referral and to report discharge. The appropriate route will be indicated by the commissioner.

Service user's results should be recorded in a safe retrieval system.

### **Location(s) of service delivery and Equipment**

The service shall be delivered from appropriate premises within the South Essex locality, in order to deliver the principles of 'care closer to home' and integration with other local services.

All participating Community Practices must be able to demonstrate that their premises meet the minimum requirements with regard to facilities and infection control as defined in the Quality In Optometry guidance for commissioned service.

They will also have the following equipment/facilities in workable order, fully calibrated in line with the manufacturer's guidance, and their practice and equipment will be available for inspection, if required.

- Goldman Probe/ Perkins type Applanation Tonometer
- Automated Visual Fields Machine capable of Suprathreshold and printing
- Visual acuity test chart
- Method for assessing Optic Nerve Head such as Direct Ophthalmoscope or Volk lens
- Appropriate medicines including Anaesthetic, Stain and methods for disinfecting probes, or disposable probes if used

- Telephone, Internet Connection and Fax.

### **Days/hours of operation**

As per hours stated in each practices' GOS Contract

### **Referral criteria and sources**

Service users who are identified as having IOPs over 23mmHg through the General Ophthalmic Service, Private eye examinations or GP, that meet the acceptance criteria, and are registered with a GP Practice that is a member of NHS Brentwood and Basildon, Castle Point and Rochford or Southend or Thurrock CCGs.

### **Referral processes**

- Service users will be identified through a standard GOS (General Ophthalmic Service) or private eye examination or by their GP. The health professional identifying the problem will refer the service user using an e-refer system, fax or NHS Mail through the appropriate referral route e.g. referral triage provider for the service user's registered GP as indicated by the respective CCG systems (Appendix 2 provides a list of referral triage providers by locality).
- If the referring person is an identified provider of the Glaucoma Repeat Readings service and the service user wishes their treatment to continue at the practice the provider can refer to themselves sending the referral form marked self-referral.

### **Communication processes**

- All service users will have outcomes recorded and reported to the GP and referring clinician. Where a referral management service is in operation, the outcomes will be reported through this system accordingly.
- If the service user receives onward referral to the Hospital Eye Service, the outcome should be reported back to the GP and the referrer. Where a referral management service is in operation, the outcomes will be reported through this system accordingly.

- Following receipt of a referral the community provider will be expected to make contact with the service user within 14 days of receipt. Reports and onwards referrals are expected up to 7 days from appointment.

### **Population covered**

Service users who are identified as having IOPs over 21mmHg through the General Ophthalmic Service, Private Eye Examination or GP that meet the acceptance criteria, and are registered with a GP Practice that is a member of NHS Brentwood and Basildon, Castle Point and Rochford or Southend or Thurrock CCGs ONLY.

### **Inclusion criteria includes:**

- Service user must be 18 years or older
- IOP >23 mmHg but <32mmHg
- Service user must have no other referable pathology
- No other signs of glaucoma such as ONH anomalies or or suspect angle closure glaucoma.
- Inconclusive visual fields tests for all IOPs below 32mmHg
- Service user must be registered with a GP Practice that is a member of either NHS Castle Point and Rochford or Southend or Thurrock CCGs.

### **Exclusion criteria includes:**

- Referrals relating to Children under the age of 18
- IOP >31 mmHg
- Concurrent referable pathology
- Visual fields suggestive of non glaucomatous causes
- Other signs of glaucoma such as ONH anomalies or Suspect angle closure glaucoma.
- Patients already under the glaucoma monitoring service
- Service user registered with an out of area GP.

The accredited practitioner must not have been removed from the register or have conditions been made on their registration by a fitness to practice committee or the licensing or regulatory body in the UK or in any other country or currently be under investigation.

### **Interdependence with other services/providers**

The service will be explicitly aware of the commissioned pathways. The service will work closely and in partnership with providers of primary, community and hospital based ophthalmic care.

**FEES**

**Part 1 Assessment = £36.00**

**Part 2 Assessment = £35.00**

**GLAUCOMA REPEAT READINGS PATHWAY**

Adult Service user Presents with:  
IOP > 21mmHg  
Optic Nerve Head Normal  
Visual Field normal

Action 1



**Appendix 1**

Refer Service user for Glaucoma Repeat Readings via appropriate referral route, e.g. Referral Management

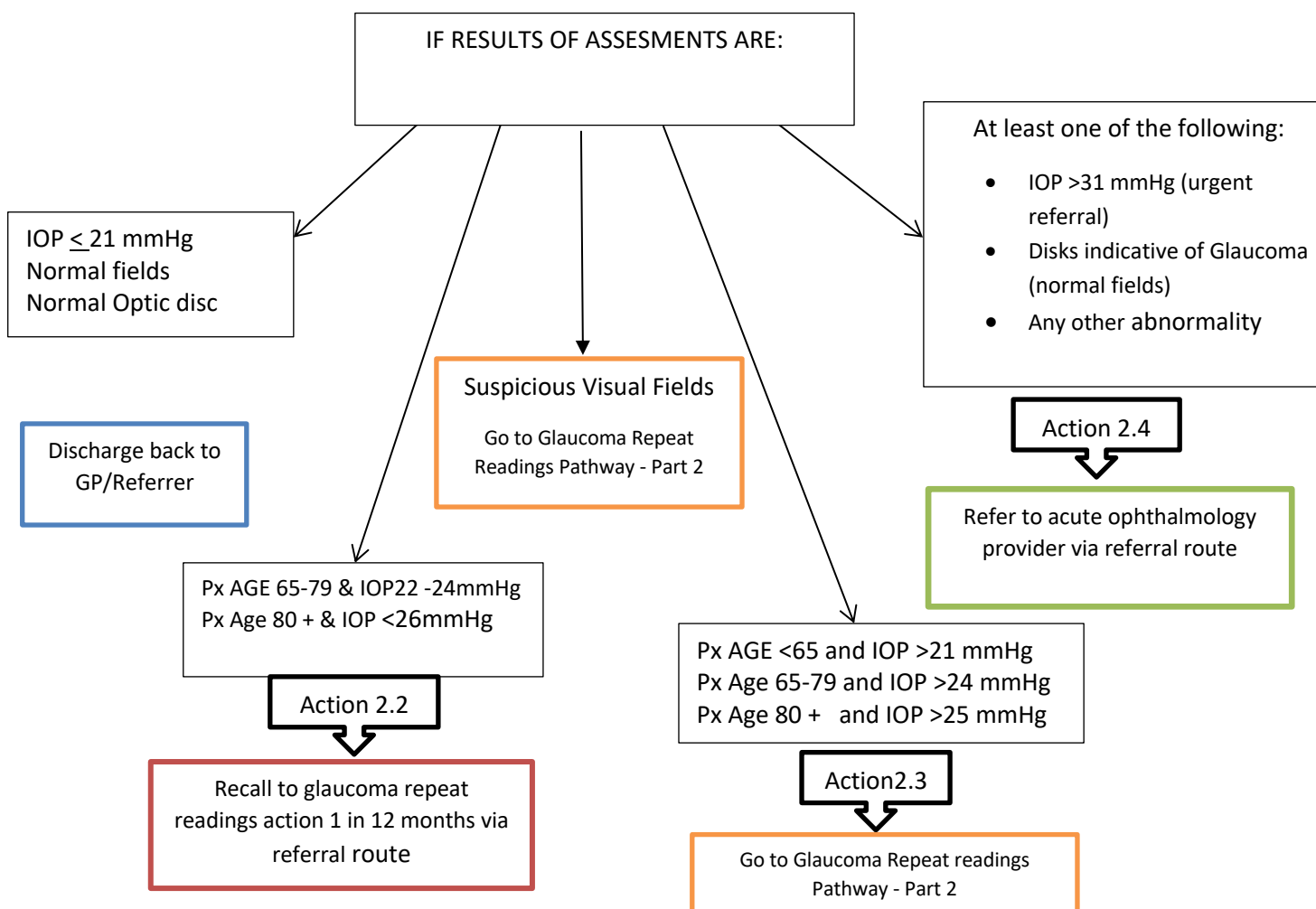



**Referral Routes by Locality**

CCG	Routine Referrals	Urgent Referrals	Emergency Referrals
		<p>Urgent referrals are those requiring an appointment within two weeks. This will include cases of suspected malignancy or macular problems</p>	<p>Emergency referrals are those that require same day or next day review. These should be discussed with the on-call Consultant at Southend Hospital Eye Service</p>
<b>Basildon and Brentwood CCG</b>	<p><b>Send to Evolutio recording GP F code</b>                      Referral fax number: 0207 692 4746                      Or download the FREE electronic referral tool from <a href="http://www.evolutio-uk.com">www.evolutio-uk.com</a> and select “clinician” tab.</p>	<p><b>Send to Evolutio recording GP F code</b></p> <ul style="list-style-type: none"> <li>• Referral fax number: 0207 692 4746</li> <li>• Or download the FREE electronic referral tool from <a href="http://www.evolutio-uk.com">www.evolutio-uk.com</a> and select “clinician” tab.</li> </ul>	<p>Mobile Number 07876 230410.</p>
<b>Castle Point and Rochford CCG</b>	<p>Please use the standard referral form and fax the referral directly to Southend Hospital Eye Unit on <b>01702 508508</b>.</p>	<p>Fax directly to the Southend Hospital Eye Service using the <b>Urgent Fax number 01702 385877</b>.</p>	<p>Mobile Number 07876 230410.</p>
<b>Southend CCG</b>	<p>Please use the standard referral form and fax the referral directly to Southend Hospital Eye Unit on <b>01702 508508</b>.</p>	<p>Fax directly to the Southend Hospital Eye Service using the <b>Urgent Fax number 01702 385877</b>.</p>	<p>Mobile Number 07876 230410.</p>
<b>Thurrock CCG</b>	<p><b>Send to Evolutio recording GP F code</b>                      Referral fax number: 0207 692 4746                      Or download the FREE electronic referral tool from <a href="http://www.evolutio-uk.com">www.evolutio-uk.com</a> and select “clinician” tab.</p>	<p><b>Send to Evolutio recording GP F code</b></p> <ul style="list-style-type: none"> <li>• Referral fax number: 0207 692 4746</li> <li>• Or download the FREE electronic referral tool from <a href="http://www.evolutio-uk.com">www.evolutio-uk.com</a> and select “clinician” tab.</li> </ul>	<p>Mobile Number 07876 230410.</p>

**List of Urgent / Emergency Indications**

<b><u>Emergency Indications</u></b>	<b><u>Urgent Conditions</u></b>
<ul style="list-style-type: none"> <li>• Unexplained pre-retinal haemorrhage (diabetic patient with known proliferative retinopathy already actively treated in HES would not need an emergency referral);</li> <li>• Symptomatic retinal breaks and tears;</li> <li>• Retinal detachment unless longstanding and asymptomatic;</li> <li>• Scleritis;</li> <li>• Sudden severe ocular pain;</li> <li>• Suspected temporal arteritis;</li> <li>• Unexplained sudden loss of vision;</li> <li>• Uveitis;</li> <li>• Vitreous detachment symptoms with pigment in the vitreous;</li> <li>• Chemical injuries;</li> <li>• CRAO&lt;12 hours old;</li> <li>• Acute dacryocystitis, if severe or in children;</li> <li>• Acute glaucoma;</li> <li>• Hyphaema;</li> <li>• Hypopyon;</li> <li>• IOP <math>\geq</math> 45mmHg (independent of cause);</li> <li>• Sight threatening keratitis;</li> <li>• Orbital cellulitis;</li> <li>• Painful red eye after recent intraocular surgery eg cataract surgery</li> <li>• Papilloedema;</li> <li>• Penetrating injuries</li> </ul>	<ul style="list-style-type: none"> <li>• CMV and Candida retinitis;</li> <li>• Commotio retinae;</li> <li>• CRVO with elevated IOP;</li> <li>• Acute dacryoadenitis;</li> <li>• Disc haemorrhage (although a splinter haemorrhage in a patient with known glaucoma does not require urgent referral);</li> <li>• Sudden onset diplopia;</li> <li>• IOP&gt;35 mm Hg (and &lt;45mmHg) if the eye has no other signs of AACG;</li> <li>• Retinal detachment if not an emergency;</li> <li>• Retrobulbar/optic neuritis;</li> <li>• Rubeosis;</li> <li>• Suspect malignancies;</li> <li>• Suspect wet macular degeneration/choroidal neovascular membrane</li> </ul>

# Glaucoma Repeat Readings Pathway – Part 2

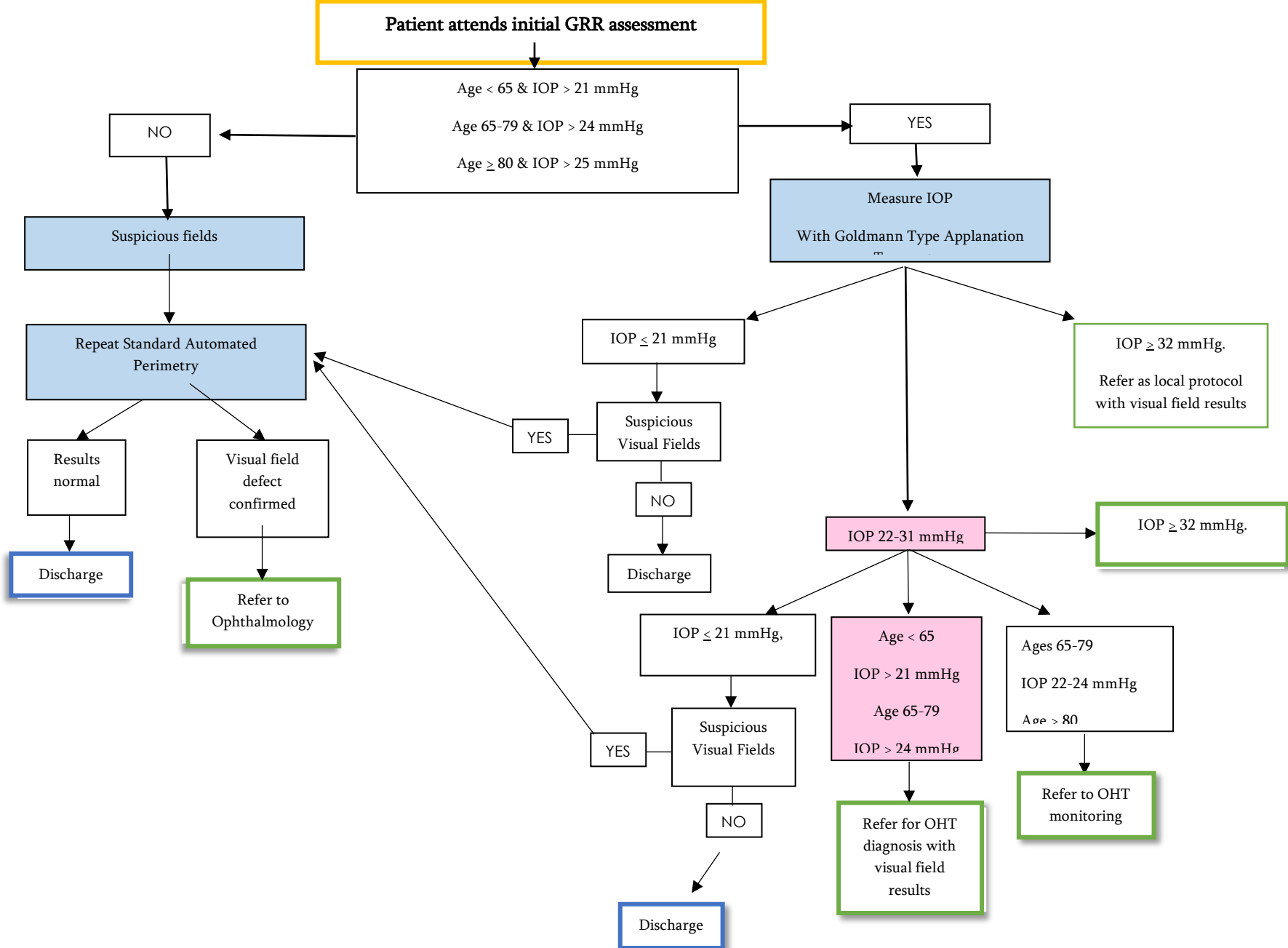

**Tables below indicates GP practices and CCG**

<b>CCG</b>	<b>Fcode</b>	<b>GP Practice</b>	<b>Address</b>	
BBW	F81186	Abraham K K	The Surgery	Felmores Medical Centre
BBW	F81102	Ainsworth DP	Rockleigh Court Surgery	136 Hutton Road
BBW	Y00758	Arayomi J O	The Dipple Medical Centre, West Wing	Wickford Avenue, Pitsea
BBW	F81031	Aslam M	The Murree Medical Centre	201 Rectory Road
BBW	F81711	Dr S Basu - Dr O Odutola	The Surgery	32 Knights
BBW	F81080	Billericay Medical Practice	The Billericay Medical Practice	Stock Road
BBW	Y00332	Brambles Surgery (Branch of The New Surgery - Brentwood)	The Brambles - Highwood Hospital Site	Geary Drive
BBW	F81215	Butler NS & Partners	Deal Tree Health Centre	Blackmore Road
BBW	F81025	Chajed G C & Partners	Kingswood Medical Centre	Clayhill Road
BBW	F81033	Nguyen T	Swan Lane Surgery	66 Swan Lane
BBW	F81006	Clayhill Medical Practice	Clayhill Medical Practice	Southview Road
BBW	F81045	Dabas N	The New Surgery	27 Stock Road
BBW	F81222	Das Gupta	Queens Park Surgery	24 The Pantiles
BBW	F81029	Degun W J & Partners	The Knares Surgery	93 The Knares
BBW	F81648	Din H U	The Oakdin Surgery	58 Laindon Road
BBW	F81151	Dipple Medical Centre (Malling)	The Dipple Medical Centre, East Wing	Wickford Avenue
BBW	F81163	Emond RA & Partners	The New Folly, Bell Mead	High Street
BBW	F81038	Hildebrand & Partners	The Tile House	33 Shenfield Road
BBW	F81737	Hunt MJ	Highwood Surgery - Highwood Hospital Site	Geary Drive
BBW	F81729	Jas B B & Partners	The Surgery	49 Matching Green
BBW	F81055	Ward & Partners	The Surgery	Mount Avenue
BBW	F81214	Lockwood & Partners	The Health Centre	Laindon
BBW	F81640	Mampilly J J	The Felmores Surgery	Felmores End
BBW	F81108	Marshall RB & Partners	The Health Centre	Laindon

BBW	F81150	Mitchell A J & Partners	Ballards Walk Surgery	49 Ballards Walk
BBW	F81085	Naeem & Partners	The New Surgery	8 Shenfield Road
BBW		Brambles surgery ( branch surgery of The new surgery)	Highwood Hospital Site,	Geary Drive
BBW	F81158	Nasah T	The Dipple Medical Centre, South Wing	Wickford Avenue
BBW	F81060	Newport NG & Partner	Aegis Medical Centre	568 Whitmore Way
BBW	F81645	Patel P C & Partner		6 Rectory Park Drive
BBW	F81041	Persaud J & Partners	The London Road Surgery	64 London Road
BBW	F81732	Rai	Applewood Surgery	2 Market Avenue
BBW	F81710	Rao H S	The Dipple Medical Centre, East Wing	Wickford Avenue
BBW	F81104	Rasheed	Chapel Street Surgery	93 Chapel Street
BBW	F81036	Robert Frew Medical Partners	Robert Frew Medical Centre	Silva Island Way
BBW	Y03052	Salako	Langdon Hills Medical Practice, Nightingales	Langdon Hills
BBW	F81651	Sarfraz Muh	South Green Surgery	14-18 Grange Road
BBW	F81666	Sharma	Noak Bridge Medical Centre	Bridge Street
BBW	F81720	Shotgate Surgery - Malling Health	Shotgate Surgery	340 Southend Road
BBW	Y00469	Sims M A	The Dipple Medical Centre, West Wing	Wickford Avenue
BBW	F81707	Singh P K	Fryerns Medical Centre	Peterborough Way
BBW	F81168	Southview Park Surgery (PC PATEL)	Southview Park	London Road
BBW	F81756	The Gore (SEMC)	The Gore	69 The Gore
BBW	F81013	Western Road Surgery	Western Road Surgery	41 Western Road
BBW	F81743	Wickford Health Centre (SEMC)	Wickford Health Centre	2 Market Road
BBW	F81023	Woolterton M & Partners	Beechwood Surgery	Pastoral Way

CCG	Fcode	GP Practice	Address	
CP&R	Y00984	Bajen JM & Partner	Rochford Medical Practice	Southwell House,
CP&R	F81070	Grafton Surgery	Grafton Surgery, Central Canvey Primary Care Centre	Long Road
CP&R	F81740	Chaudhury	Central Canvey Primary Care Centre	Long Road
CP&R	F81051	Sukumaran & Partners	New Health Centre	1 Third Avenue
CP&R	F81061	Conner S & Partners	Riverside Medical Centre	175 Ferry Road
CP&R	F81125	Cyrus C S & Partners	Church View Surgery	Burley House
CP&R	F81089	Freel J F & Partners	Great Wakering Medical Centre	274 High Street
CP&R	F81205	Ghauri J B & Partner		1a Hawkesbury Road
CP&R	F81713	Gill S & Partner	Benfleet Surgery	12 Constitution Hill
CP&R	F81001	Hiscock S C & Partners		91 Rushbottom Lane
CP&R	F81704	Jayaweera A H I	Downhall Park Surgery	49 Rawreth Lane
CP&R	F81739	Dr Linacero-Gracia	The Island Surgery, Central Canvey Primary Care Centre	Long Road
CP&R	F81096	Oaklands Surgery	Central Canvey Primary Care Centre	Long Road
CP&R	F81101	Khalil SM & Partners	34 Essex Way	Benfleet
CP&R	F81007	Kothari C U & Partners	The Puzey Family Practice	Southwell House
CP&R	F81066	Kuriakose	Greensward Surgery	Greensward lane
CP&R	F81075	Lester M J & Partners	The Hollies	41 Rectory Road
CP&R	F81123	Lewis & Partners	Audley Mills Surgery	57 Eastwood Road
CP&R	F81032	Patel P A & Partner		85 Hart Road
CP&R	F81142	Patel R M & Partners		91 Rushbottom Lane
CP&R	F81700	Rahman H U & Partner		391 Long Road
CP&R	F81065	Ramanathan S & Partner	William Harvery Surgery	83 London Road
CP&R	F81690	Ashingdon Medical Centre		57 Lascelles Gardens
CP&R	F81661	Sodipo JA	Leigh Beck Surgery	Central Canvey Primary Care Centre
CP&R	F81699	Ayub MA	The Long Road Surgery	409 Long Road
CP&R	F81675	The Practice Leecon Way	Leecon Way	1 Leecon Way

CP&R	F81618	Waiwaiku K N & Volkmar Sierra	High Road Family Doctors	119 High Road
------	--------	----------------------------------	--------------------------	---------------

CCG	Fcode	GP Practice	Address	
Southend	F81121	Agha & Siddique		99 Tyrone Road
Southend	F81073	Bhattacharjee S	Westborough Road Health Centre	258 Westborough Rd
Southend	F81733	Chaturvedi K K		314 Southbourne Grove
Southend	F81097	The Valkyrie Surgery	Valkyrie Road Primary Care Centre	50 Valkyrie Road
Southend	F81164	West Road Surgery	North Road Primary Care Centre	183-195 North Road
Southend	F81688	Dhillon K & Partner		129 Eagle Way
Southend	F81144	Nagle & Partners	The Pall Mall Surgery	1st Floor, Leigh Primary Care Centre
Southend	F81147	George V K & Partner	1st Floor, North Road Primary Care Centre	183-195 North Road
Southend	F81724	New Westborough Surgery	North Road Primary Care Centre	183-195 North Road
Southend	F81112	Houston B R M & Partners	Highlands Surgery	1643 London Road
Southend	F81086	Irlam A C & Partner		27 Southchurch Blvd
Southend	F81696	Jayatilaka G K & Partner		194 Elmsleigh Drive
Southend	F81622	Khan A A	101 West Road	Shoebury
Southend	F81676	Kongar N		33 Cranleigh Drive
Southend	F81046	Krishnan A C & Partner	Kent Elms Health Centre	1 Rayleigh Road
Southend	F81613	Kumar N & Partner	Health Centre	Campfield Road
Southend	F81223	Malik SA	Kent Elms Health Centre	1 Rayleigh Road
Southend	F81684	Moss P N B	North Shoebury Surgery	Frobisher Way
Southend	F81744	NG HW	Scott Park Surgery	205 Western App.
Southend	F81081	Pelta D E & Partners	Queensway Medical Resource Centre	75 Queensway
Southend	F81695	Puri A A L & Partner		203 Elmsleigh Drive
Southend	F81200	Sathanandan S		9 Blenheim Chase
Southend	F81649	Schembri M	Health Centre	Campfield Road

Southend	F81176	Shah N K & Partner		332 North Avenue
Southend	F81207	Dr B Bekas		48 Argyll Road
Southend	F81159	Siddique & Agha	Southend Medical Centre	50-52 London Road
Southend	F81718	Pelta D E & Partners	Lydia House Practice	8 Sutherland Blvd
Southend	F81092	Sooriakumaran V & Partner		3 Prince Avenue
Southend	Y02707	St Luke's Health Centre	St Luke's Health Centre	Pantile Avenue
Southend	Y02177	The Practice Northumberland Avenue	The Practice Northumberland Avenue	32 Northumberland Avenue
Southend	F81656	Vashisht S L & Dr. R Rehman		61 Warrior Square
Southend	F81639	Velmurugan M		401 Westborough Rd
Southend	F81003	Verghese G S & Khan F		7 Carnarvon Road
Southend	F81755	Estuary Healthcare	Estuary Healthcare Services	Warrior House,
Southend	F81209	The Shaftesbury Avenue Surgery		119 Shaftesbury Avenue
Southend	F81128	The Eastwood Group Practice		335 Eastwood Road North

CCG	Fcode	GP Practice	Address	
Thurrock	F81113	Abela T	Chafford Hundred Medical Centre	Drake Road
Thurrock	F81219	Abeyewardene AK	The Dell Medical Centre	111 Orsett Road
Thurrock	F81742	Acorns (NEPFT)	Acorns Surgery	Queensgate Centre
Thurrock	F81155	Bansal A	Balfour Medical Centre	2 Balfour Road
Thurrock	F81197	Bellworthy SV	Sancta Maria Medical Centre	Daiglen Drive
Thurrock	F81644	Cheung KK	Ash Tree Surgery	33 Fobbing Road
Thurrock	F81137	D'Mello	The Surgery	63 Rowley Road
Thurrock	F81134	Davies A M & Partner	Pear Tree Surgery	Pear Tree Close
Thurrock	F81177	Deshpande AM	Neera Medical Centre	2 Wharf Road
Thurrock	F81697	Devaraja VC	The Sorrells Surgery	7 The Sorrells
Thurrock	F81669	Okoi H	Belhus Medical Practice	Derry Court
Thurrock	F81698	Dilip Sabnis (NEPFT)	The Dilip Sabnis Medical Centre	Linford Road
Thurrock	F81192	Headon Ot & Partners	The Health Centre	Crammavill Street



Thurrock	F81082	Jones Sr & Partner	The Rigg Milner Medical Centre	2 Bata Avenue
Thurrock	F81218	Joseph L & Partners	The Grays Surgery	78 High Street
Thurrock	F81623	Kadim H	Prime Care Medical Centre	167 Bridge Road
Thurrock	F81691	Gorai	East Tilbury Medical Centre	85 Coronation Avenue
Thurrock	F81010	Leighton L & Partners	Aveley Medical Centre	22 High Street
Thurrock	F81641	Masson KK	The Surgery	12 Milton Road
Thurrock	F81084	Mohile RV	Chadwell Medical Centre	1 Brentwood Road
Thurrock	F81719	Mukhopadhyay PK	The Doctor's Surgery	57 Calcutta Road
Thurrock	F81708	Patel PJ	Sai Medical Centre	105 Calcutta Road
Thurrock	F81198	Pattara AJ	The Surgery	High Road
Thurrock	Y00033	Purfleet Care Centre - Assura Medical	Purfleet Care Centre	Tank Hill Road
Thurrock	F81652	Ramachandran MK	Medic House	Ottawa Road
Thurrock	F81088	Roy Bb	Southend Road Surgery	271a Southend Road
Thurrock	F81206	Shehadeh (Tilbury)	The Shehadeh Medical Centre	Quebec Road
Thurrock	Y00999	St Clements (NEPFT)	St Clements Health Centre	London Road
Thurrock	F81110	Suntharalingam R	The Health Centre	London Road
Thurrock	Y02807	Thurrock Health Centre	Thurrock Health Centre	55-57 High Street
Thurrock	F81153	Tresidder NJ & Partners	Hassengate Medical Centre	Southend Road
Thurrock	F81211	Yadava N	East Thurrock Road Medical Centre	34 East Thurrock Road
Thurrock	F81632	Yasin SA	The Health Centre	Darenth Lane